

tamilnadu slum clearance board

MMDA P/E/21/13
No. B2/502/91



schedule of joinery



| type | description | quantity |
|----------------|-------------|---------------------------|
| D | door | 91 x 200 (3'-0" x 6'-6") |
| D ₂ | " | 69 x 200 (2'-6" x 6'-6") |
| W | window | 122 x 122 (4'-0" x 4'-0") |
| W ₁ | " | 91 x 91 (3'-0" x 3'-0") |
| V | ventilator | 45 x 45 (1'-6" x 1'-6") |

area details
plinth area per tenement: 25.65 m²

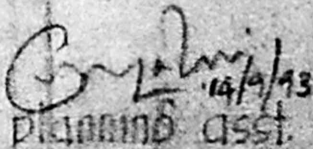
type design no.: 17/93
(2 storied)

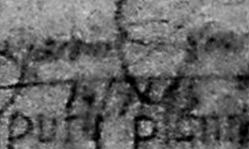
scale: 1:50 (1" = 4'-0")

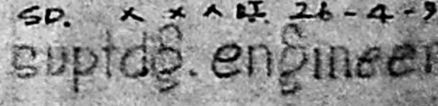
 planning asst.
 asst. planner
 deputy planner

 suptg. engineer
 chief engineer

B/24435/570 B/B/96

Planning Permit No.
APPROVED
 SUBJECT TO THE CONDITIONS IN THIS OFFICE LETTER.
 12/11/2012, 22/9/2010, 22/12/2012
 FOR MEMBER SECRETARY
 CHENNAI METROPOLITAN DEVELOPMENT AUTHORITY
 CHENNAI-600 008.

r.c.c. roof slab 4 1/2" (11) th with weathering course

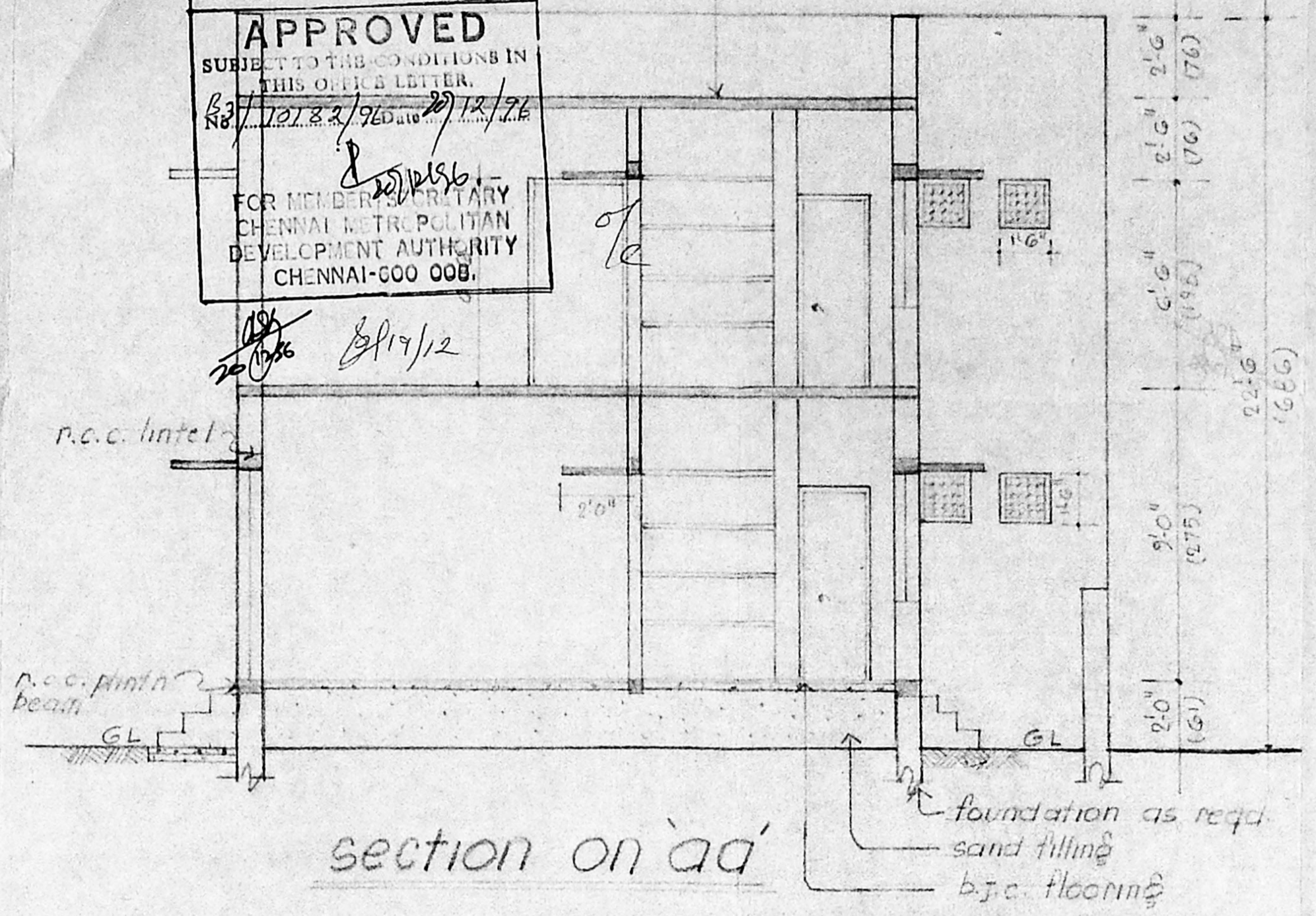

section on 'ad'

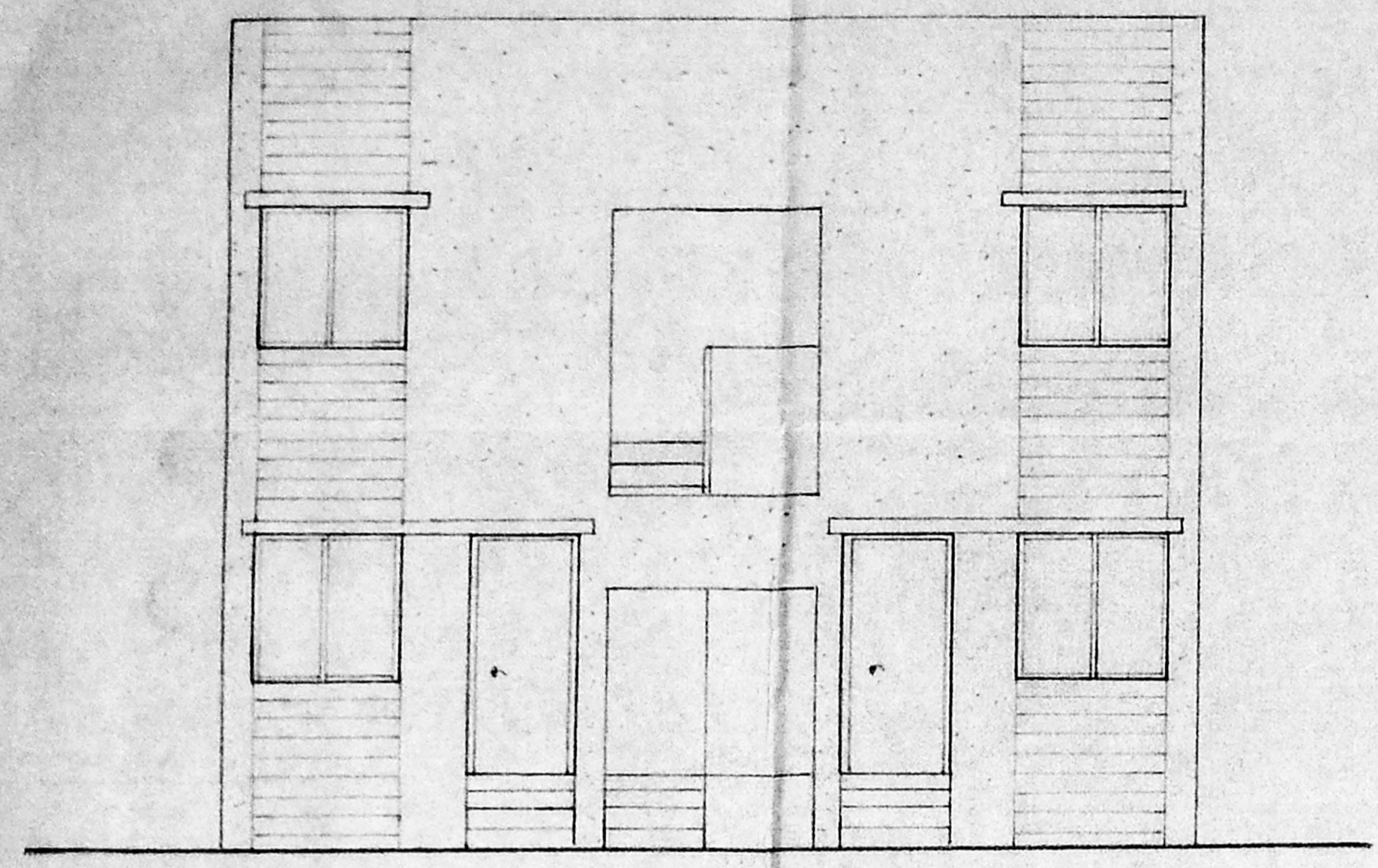

front elevation

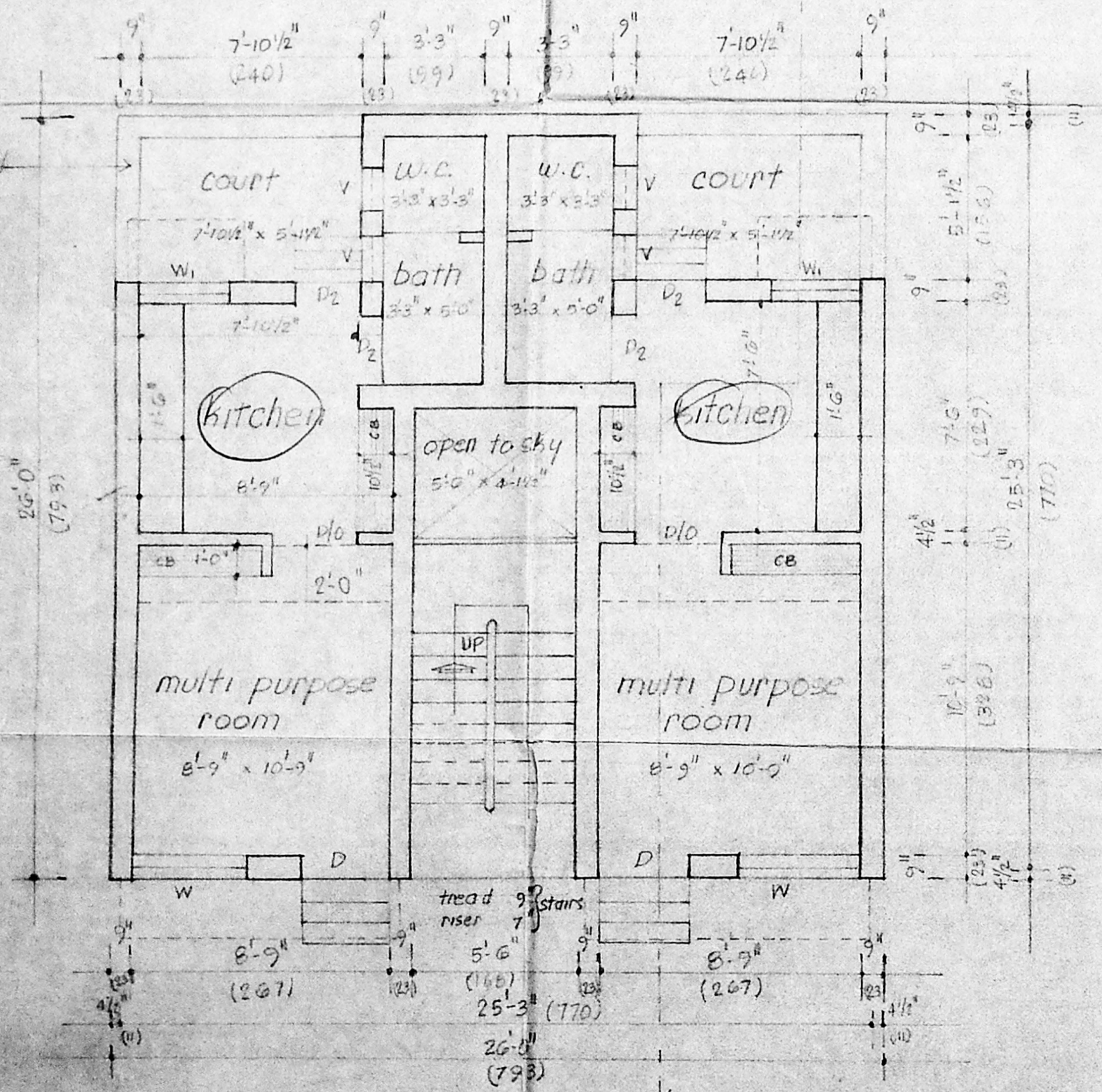

ground floor plan

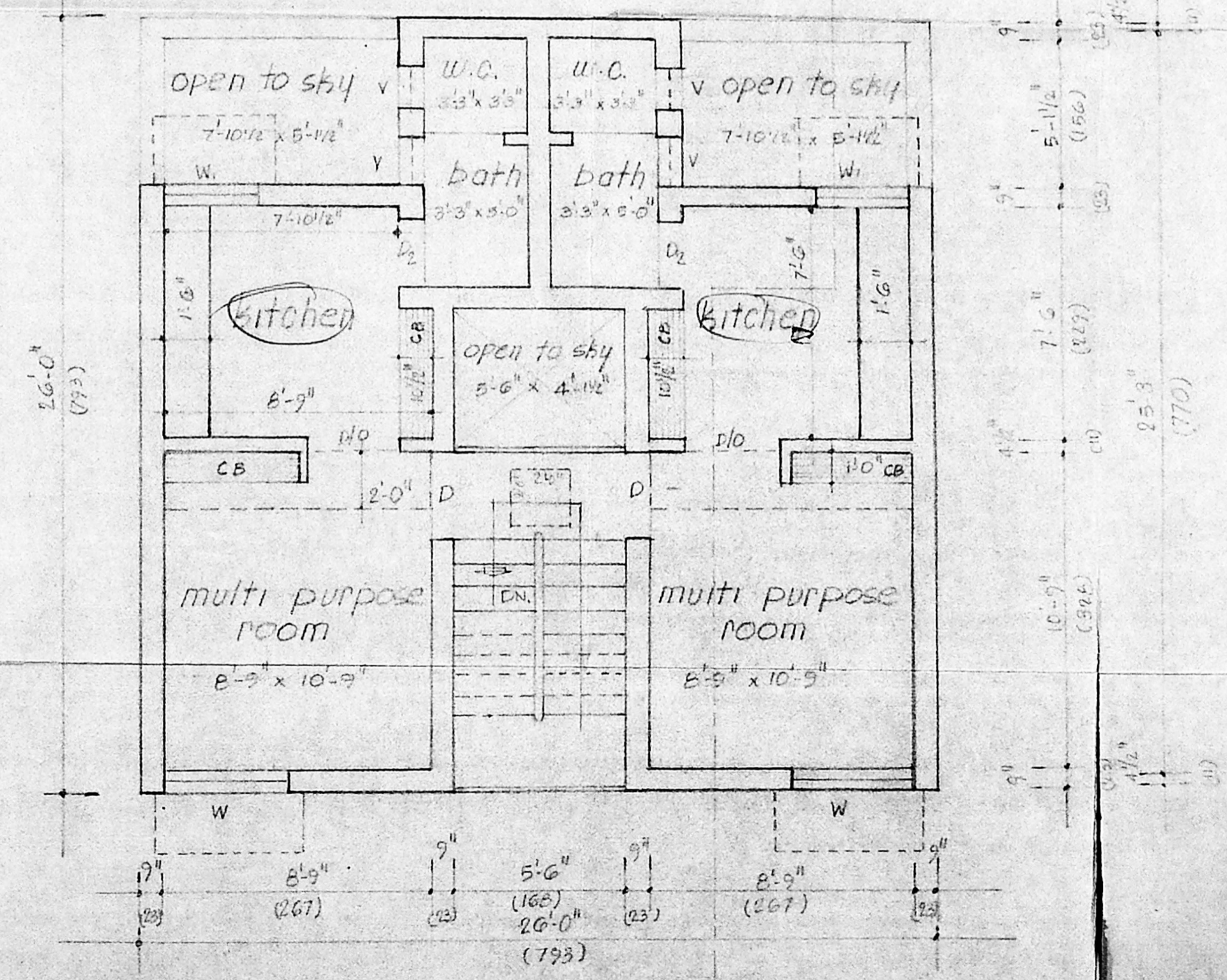

first floor plan